

PLAN SHOWING THE PROPOSED ADDITIONAL CONSTRUCTION OF A ROOM IN PLOT NO H-1, S NO 712 BLOCK NO 16, KOTTURPURAM TNHB SCHEME, MADRAS.

OWNER: THIRU. DURAIMURUGAN M.A.B.L

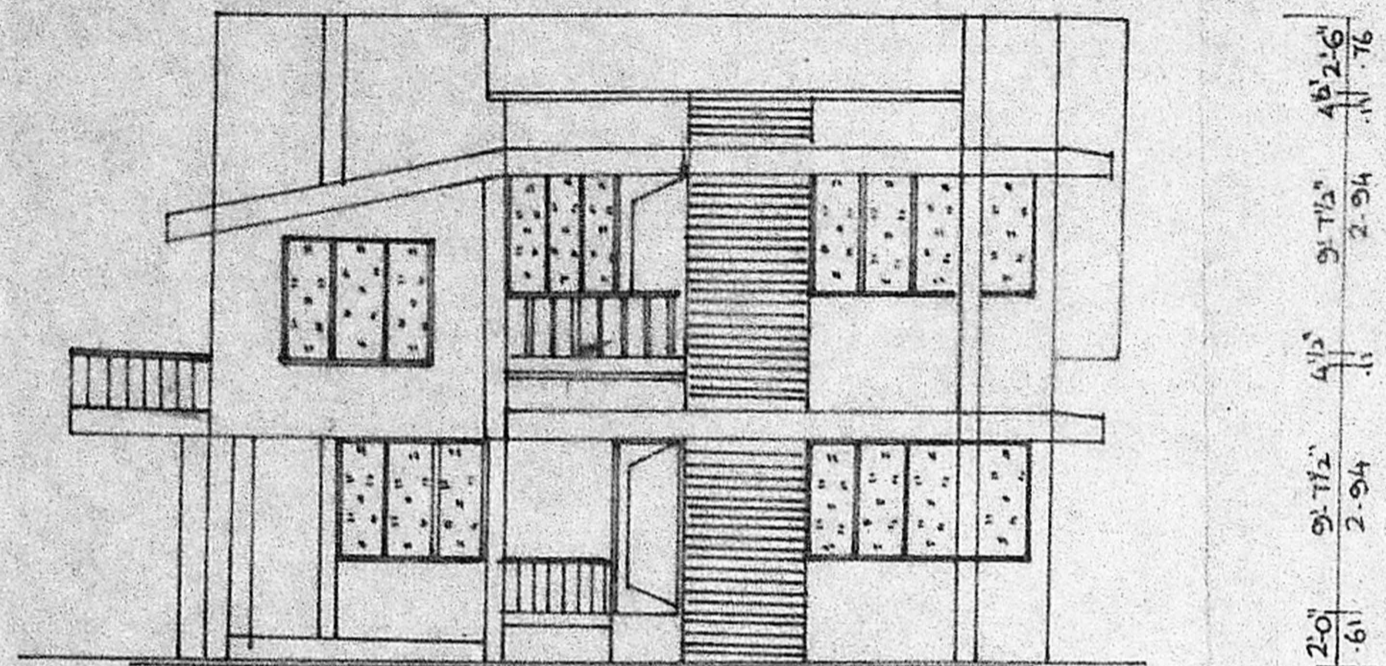

ELEVATION

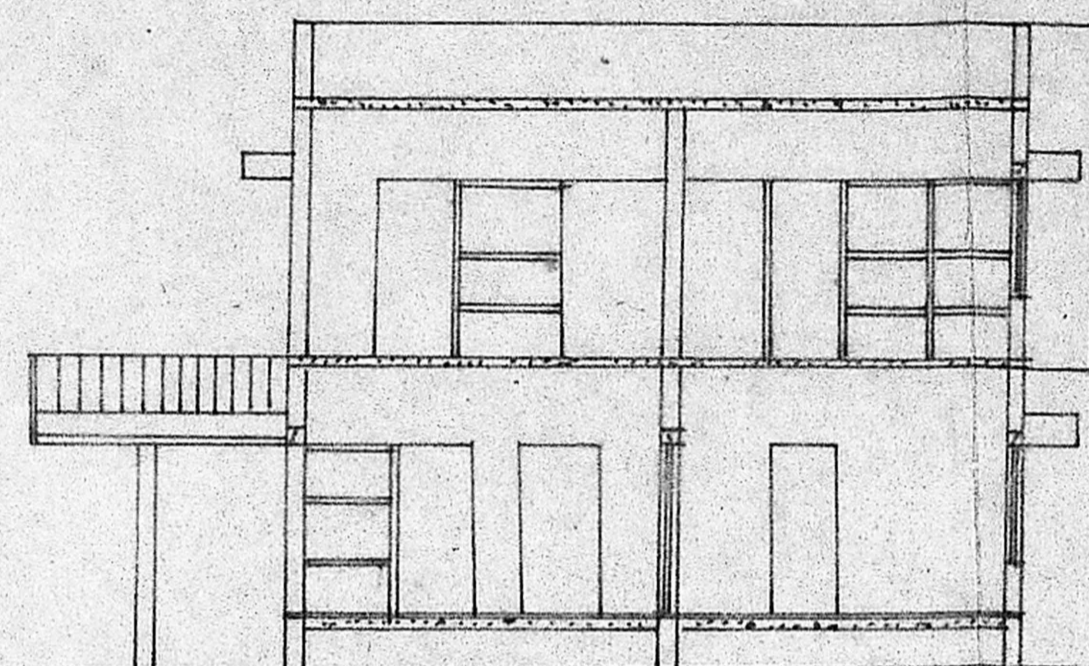

SECTION ON AA

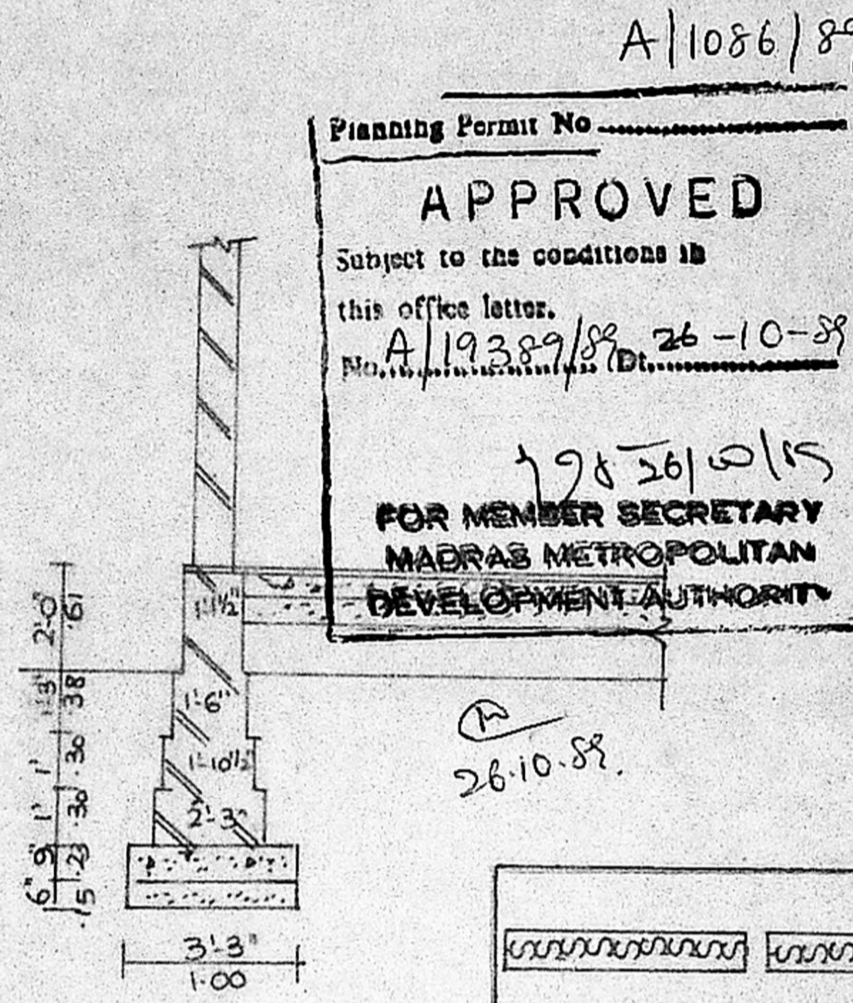

FOUNDATION DETAILS

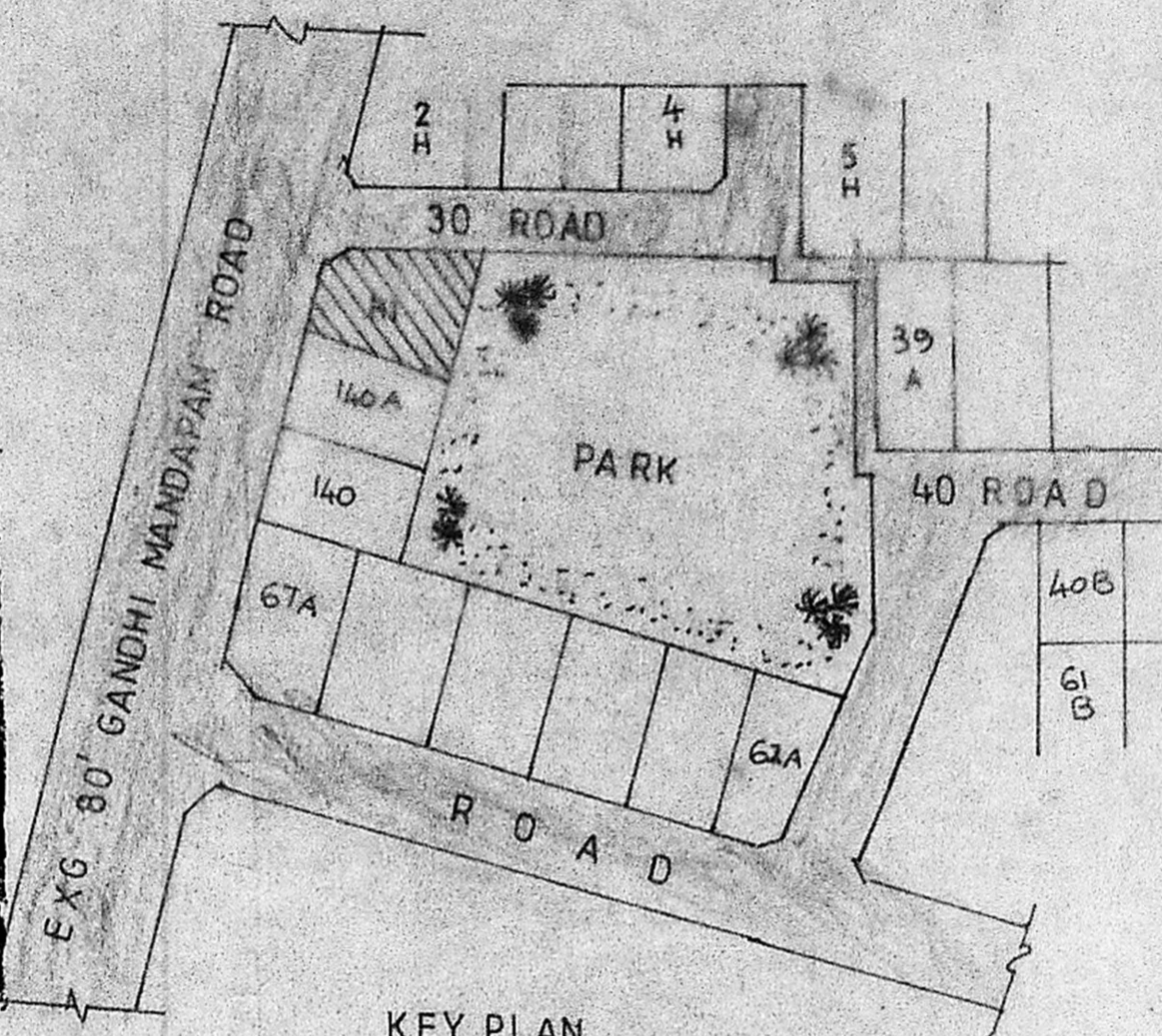

KEY PLAN

Not to scale

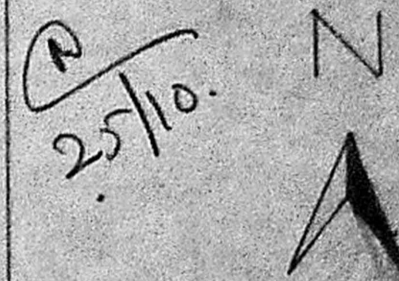

ALL DIMENSIONS ARE IN FEET & METRES SCALE 1:100

SITE AREA : 4700 SQ.FT (OR) 441 M<sup>2</sup>  
 PLINTH AREA : EXT. G.F. : 1300 SQ.FT (OR) 121 M<sup>2</sup>  
 EXT. F.F. : 1400 SQ.FT (OR) 130 M<sup>2</sup>  
 WAITING ROOM : OPEN PRO. G.F. : 210 SQ.FT (OR) 20 M<sup>2</sup>  
 ROOM : PRO. F.F. : 210 SQ.FT (OR) 20 M<sup>2</sup>  
 190 SQ.FT (OR) 18 M<sup>2</sup>

- P.C.C. 1:5:10 - 40mm HBS METAL FOR FOUNDATION & FLOORING
- R.C.C. 1:2:4 - 20mm HBS METAL FOR ROOF LINTEL, PLINTH BEAM, COLUMN, SUNSHADE
- BRICK WORK C.M 1:6 - STOCK BRICKS.
- WALL PLASTERING C.M 1:5 - 12mm THICK.
- FLOOR CEILING FINISH C.M 1:3 - 12mm THICK.
- WEATHER PROOF OVER ROOF

COVERAGE : 36%	D - DOOR : 3'3" x 6'6"
F.S.I. : 0.67	D1 - DOOR : 3'0" x 6'6"
	D2 - DOOR : 2'6" x 6'6"
PROPOSED :	W - WINDOW : 3'0" x 4'6"
BOUNDARY :	W1 - WINDOW : 4'6" x 4'6"
EXISTING :	W2 - WINDOW : 6'0" x 6'6"
ROADS :	W3 - WINDOW : 2'3" x 6'6"
	V - VENTILATOR : 3'0" x 2'6"
	W4 - WINDOW : 1'6" x 4'6"

LICENSED SURVEYOR  
*part taken on appeal for the opening of plan*  
**S. RAGHAVACHARI, L.C.E., M.I.S.E. (A.I.T.P.)**  
 Town Planning Officer (Retd.) & Consulting Engineer,  
 LICENSED SURVEYOR, MADRAS CORPORATION CLASS I No. 340  
 & AMBATTUR, A.C. 4th DIV. MUNICIPALITY,  
 72-B, Rukmani Street, Kotturpuram,  
 AMBATTUR, MADRAS-600 953.

OWNER

Drawn by  
**B.S. BUILDERS SUMATHI XEROX**

30, A.M. ROAD PHONE  
 (OPP TO IOB) 680 3644  
 AVADI MADRAS-54

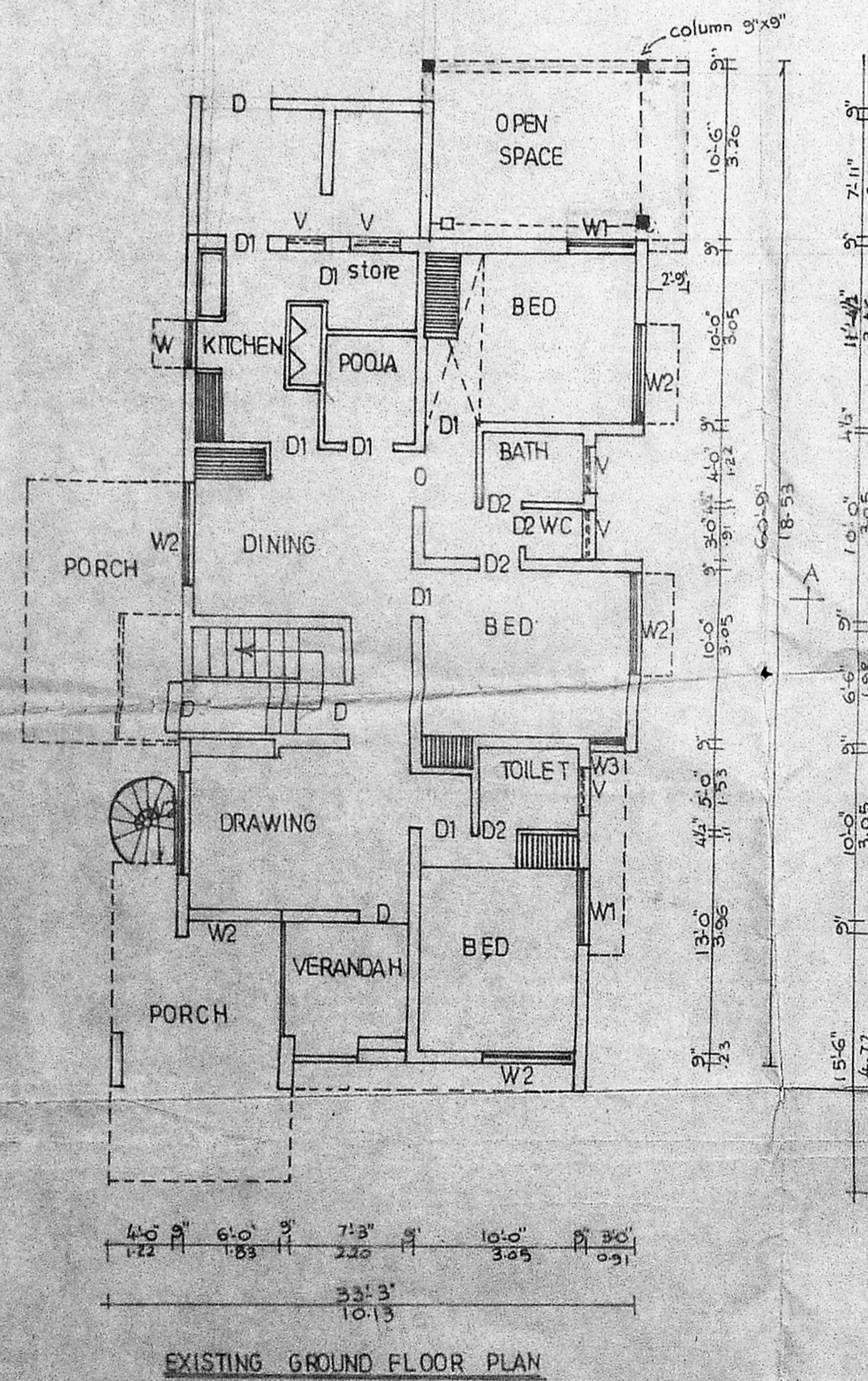

EXISTING GROUND FLOOR PLAN

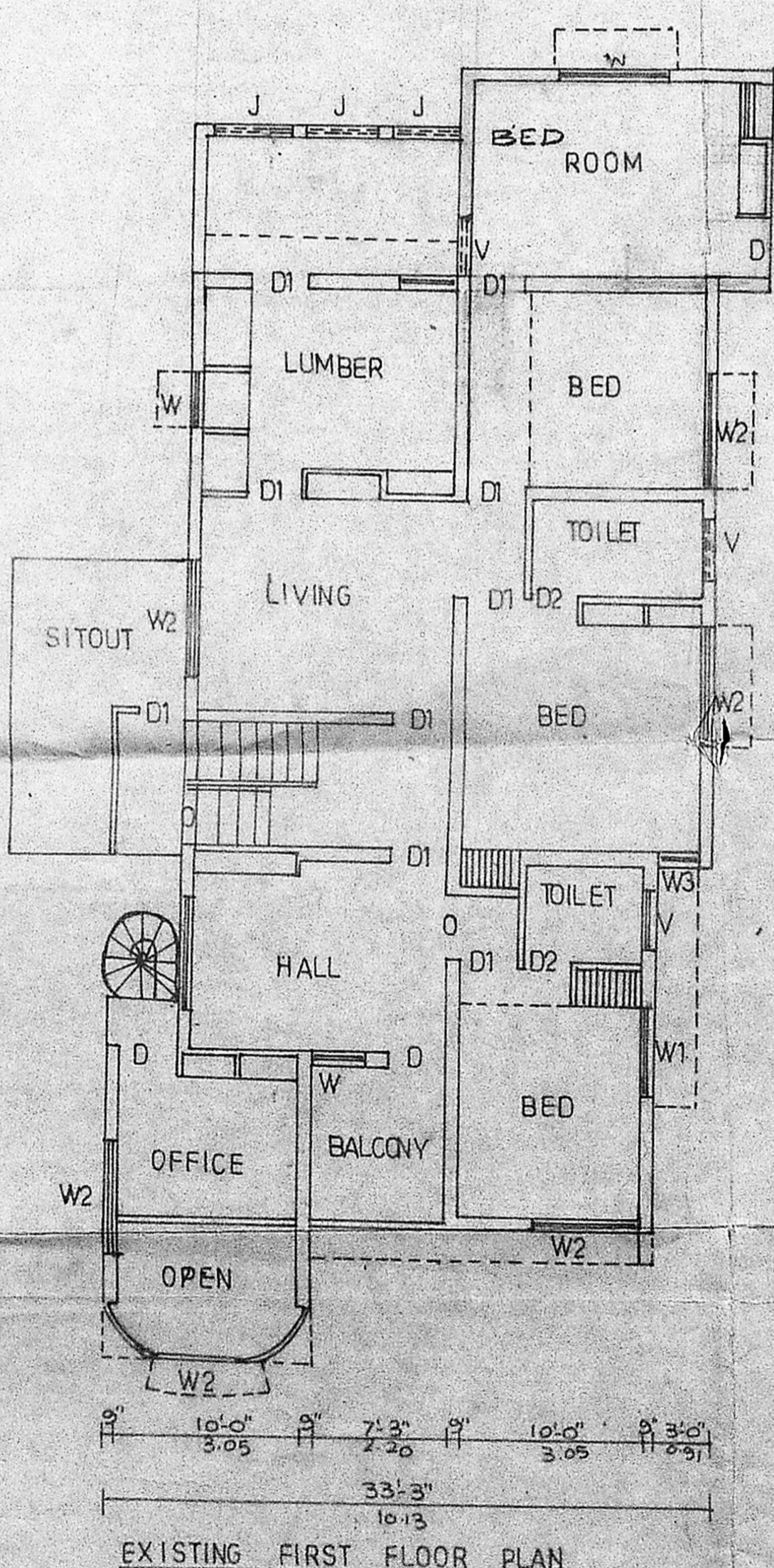

EXISTING FIRST FLOOR PLAN

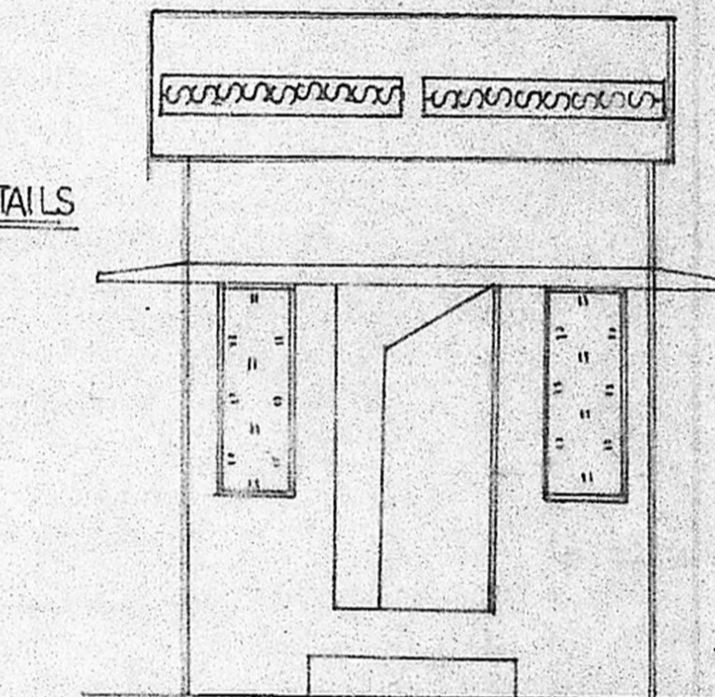

ELEVATION

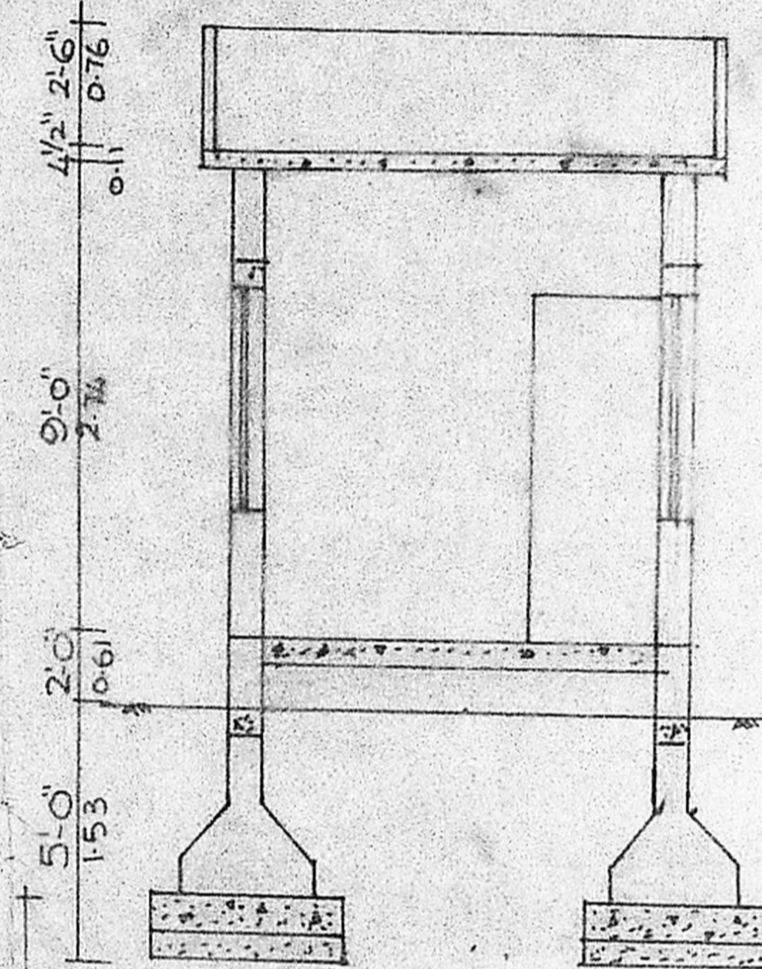

SECTION ON AA

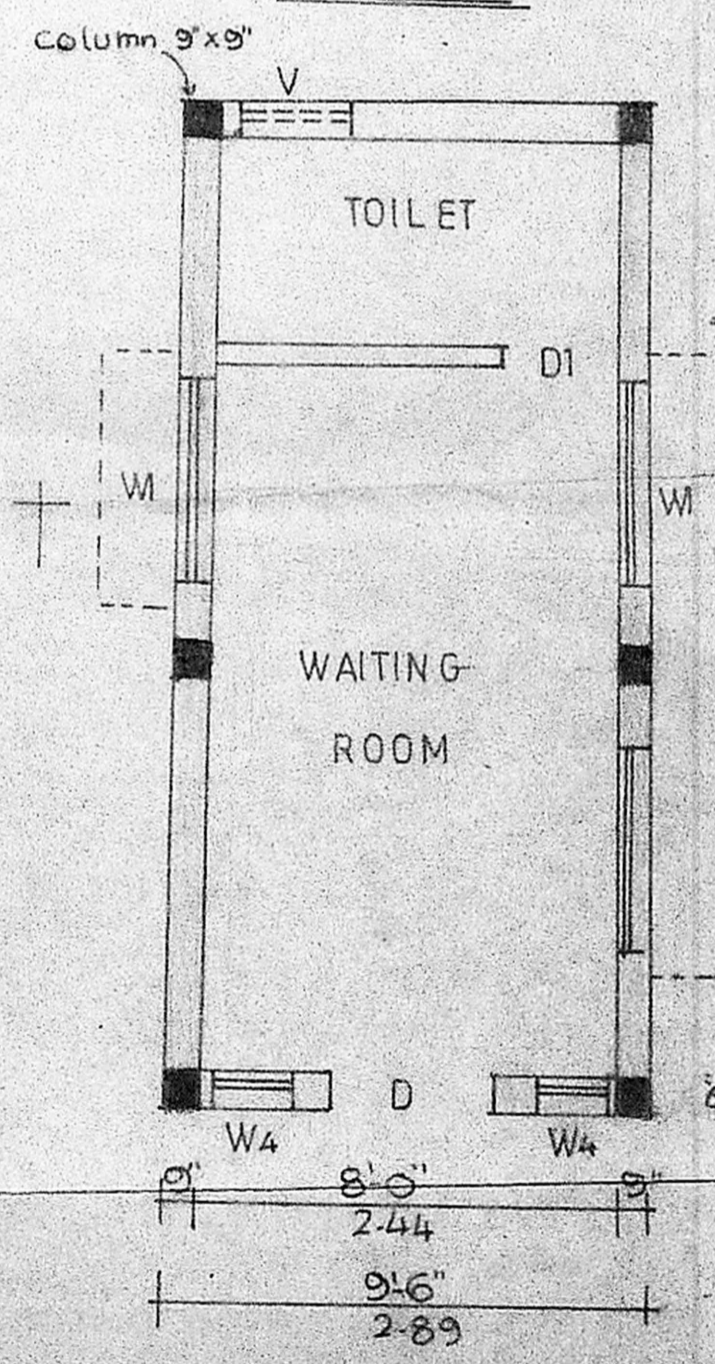

PLAN

SCALE 1:50

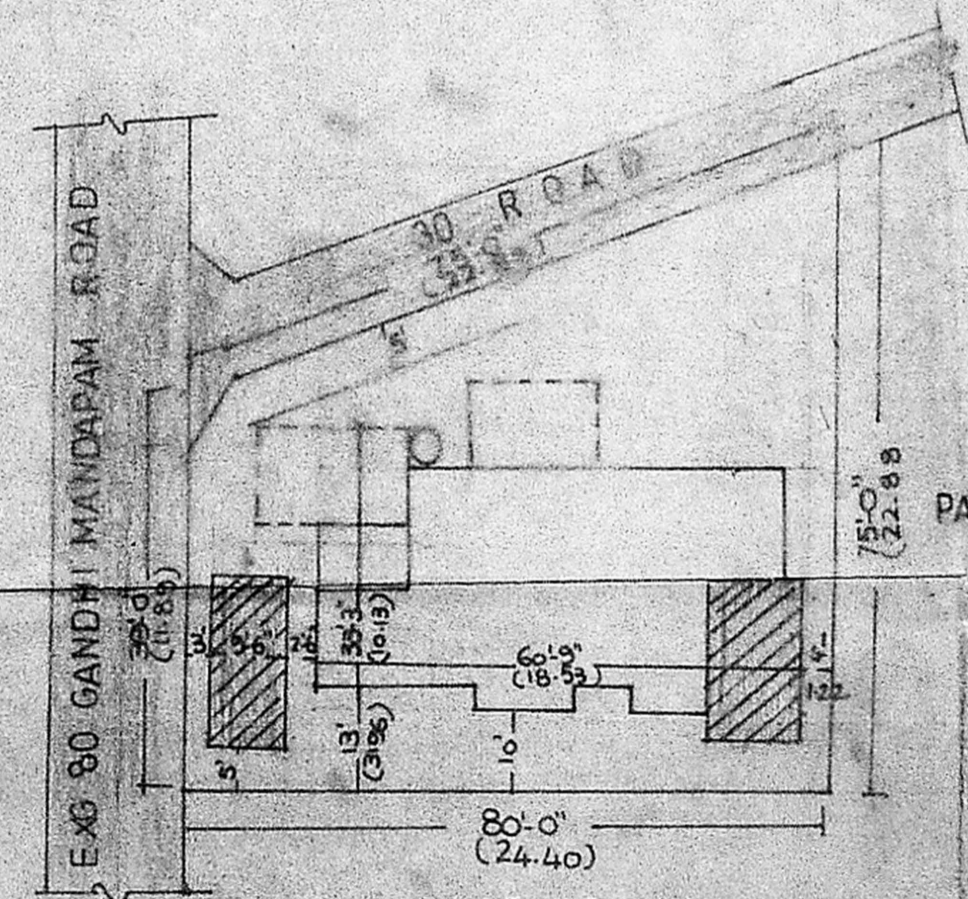

PLOT NO 140A

SITE PLAN

SCALE 1:300